

A/20449/335/64th. 7/66.

Planning Permit No. **APPROVED**
 SUBJECT TO THE CONDITIONS IN THIS OFFICE PERMIT
 No. 27/116/49/215/66
 ELEVATION
 FOR MEMBER SECRETARY
 MARRAWA METROPOLITAN
 DEVELOPMENT AUTHORITY
 MADRAS - 600 008.

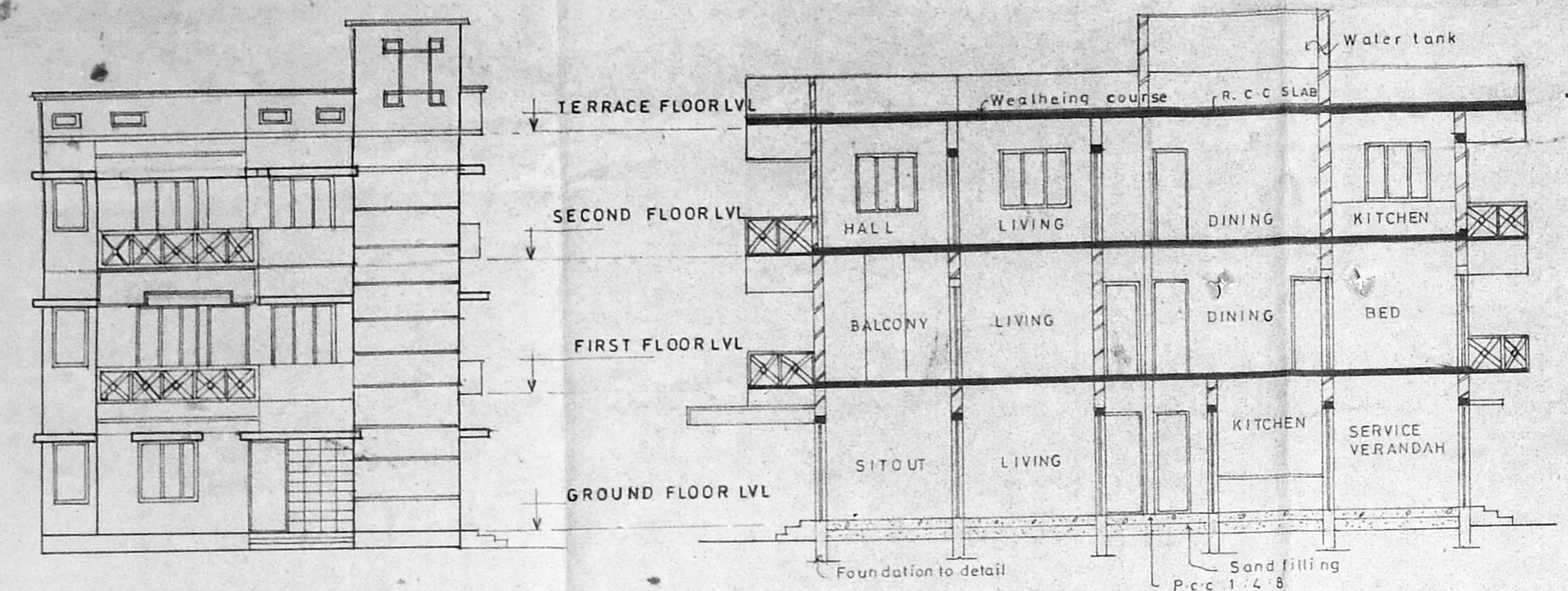

ELEVATION

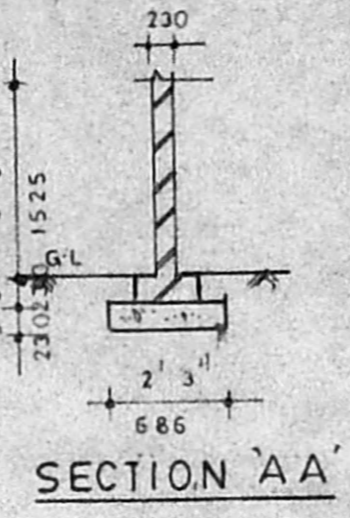

SECTION AA

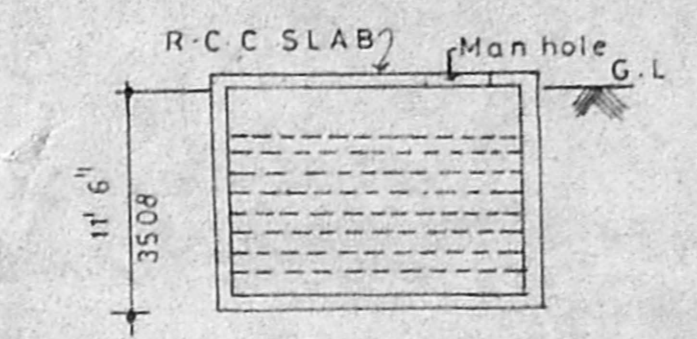

SECTION BB

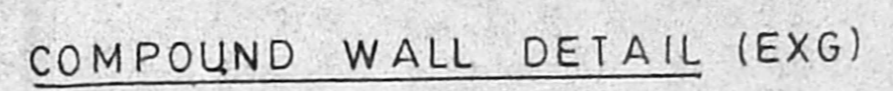

COMPOUND WALL DETAIL (EXG)

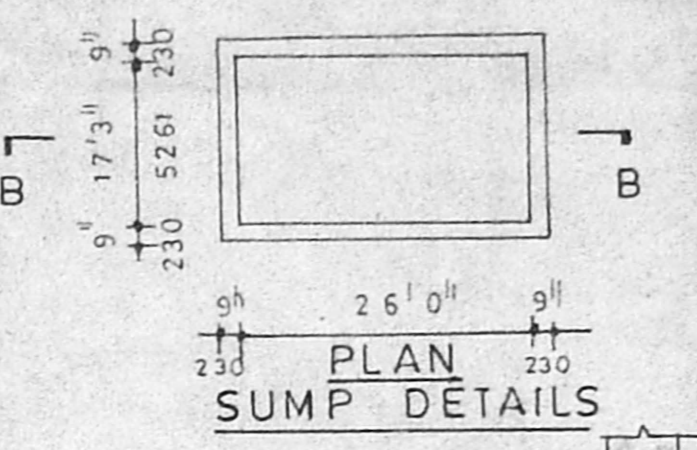

PLAN SUMP DETAILS

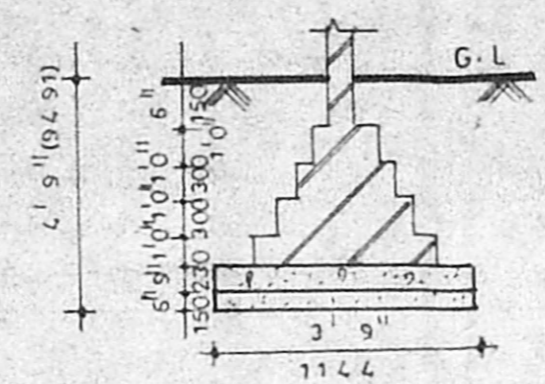

DETAILS OF FOUNDATION (EXG)

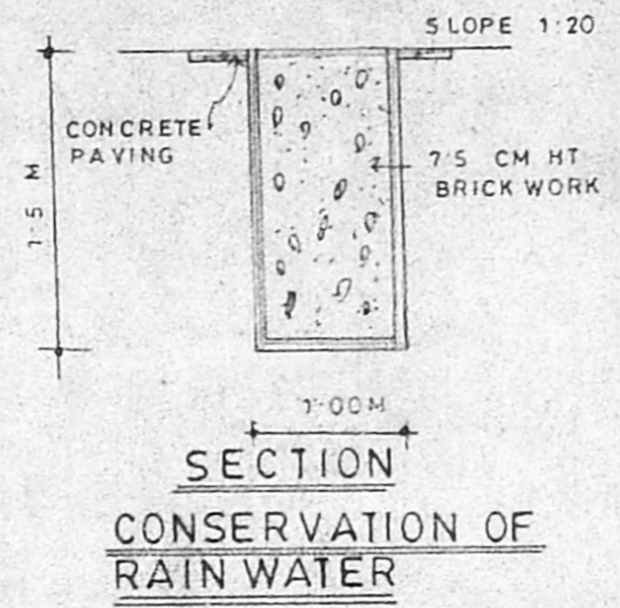

SECTION CONSERVATION OF RAIN WATER

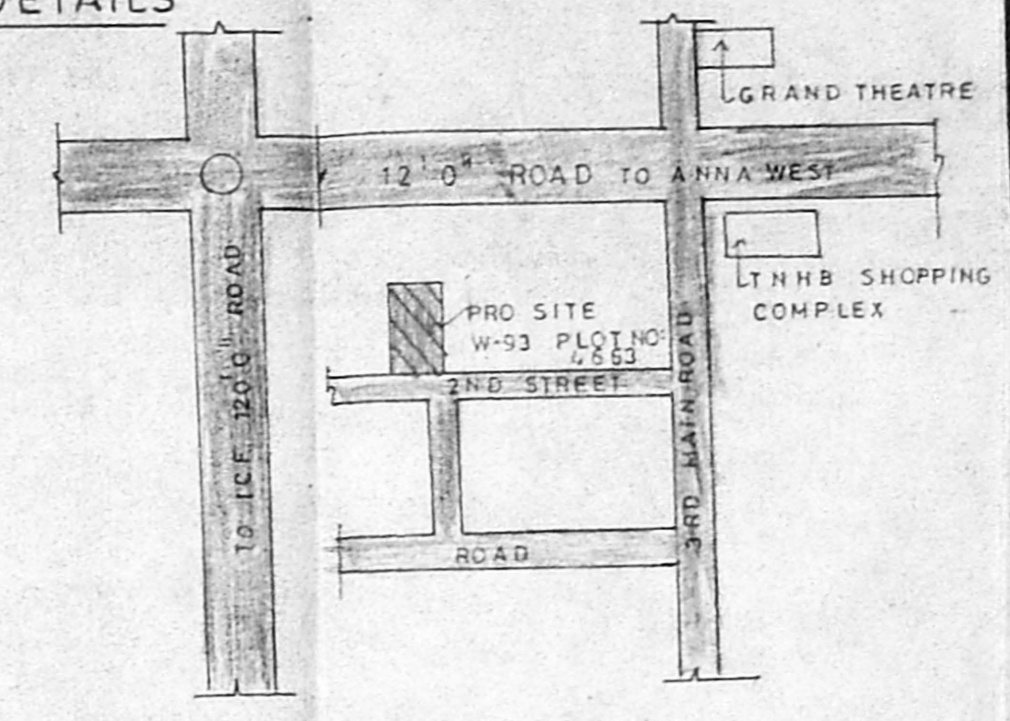

KEY PLAN NOT TO SCALE

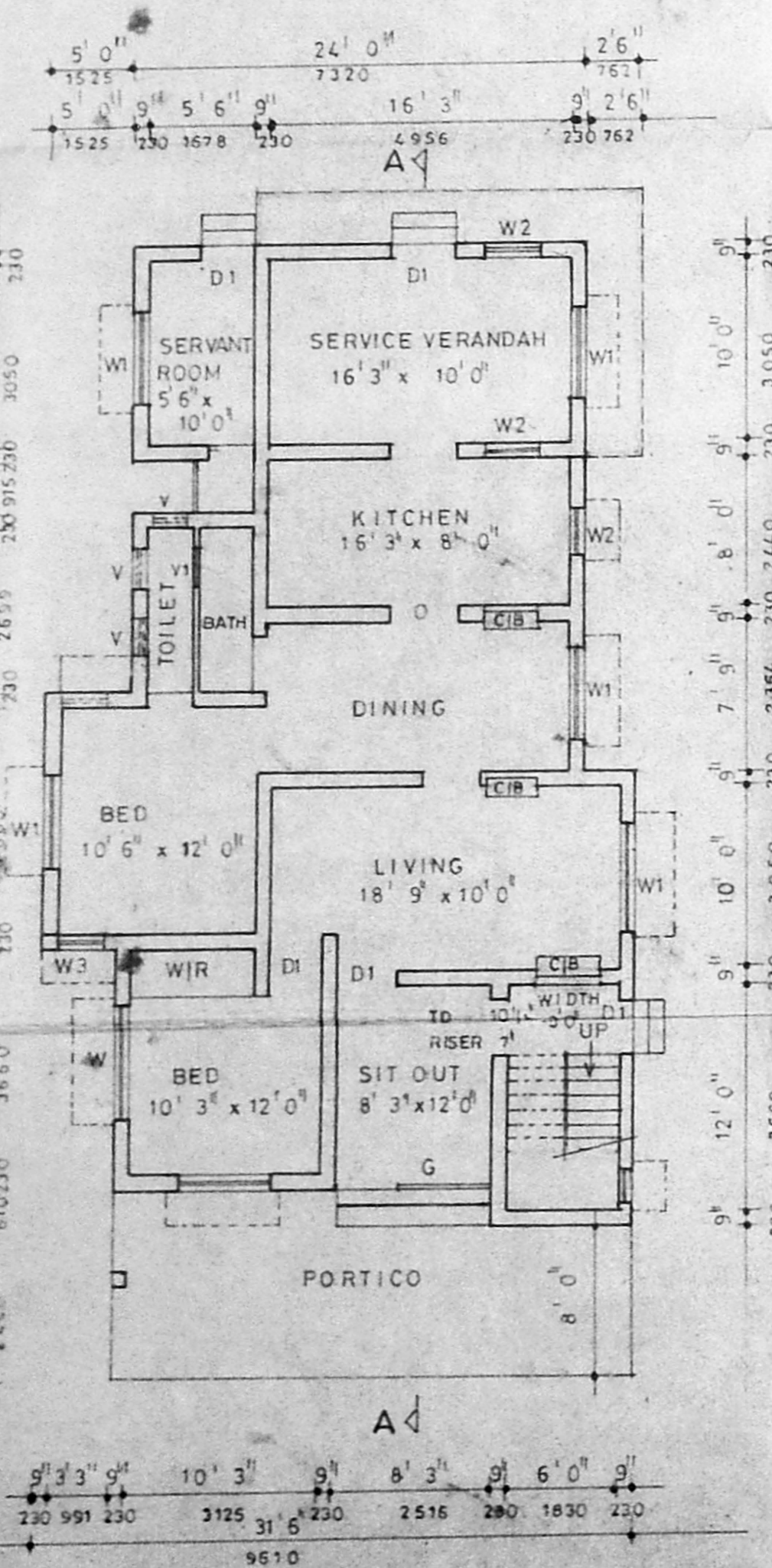

GROUND FLOOR PLAN (EXG)

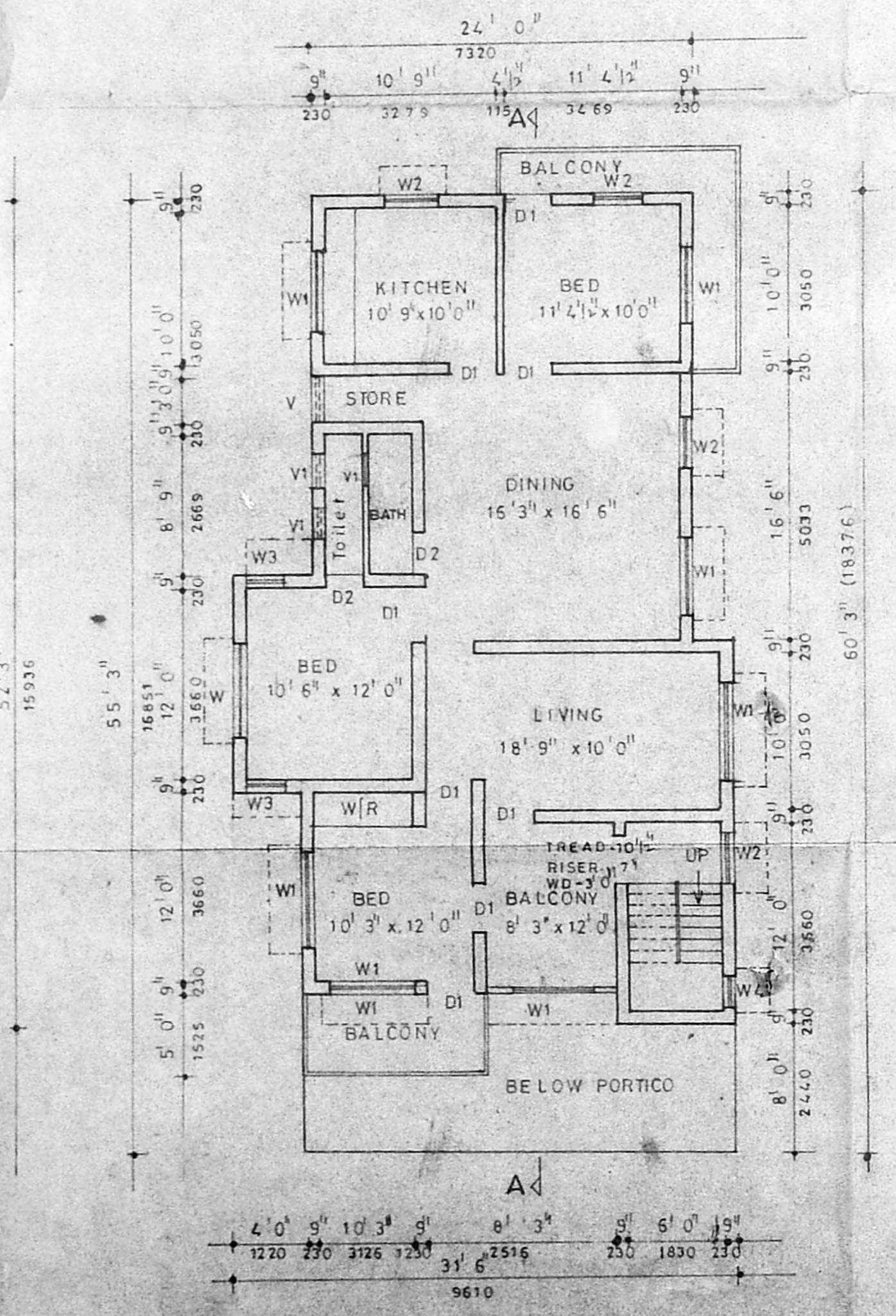

FIRST FLOOR PLAN (EXG)

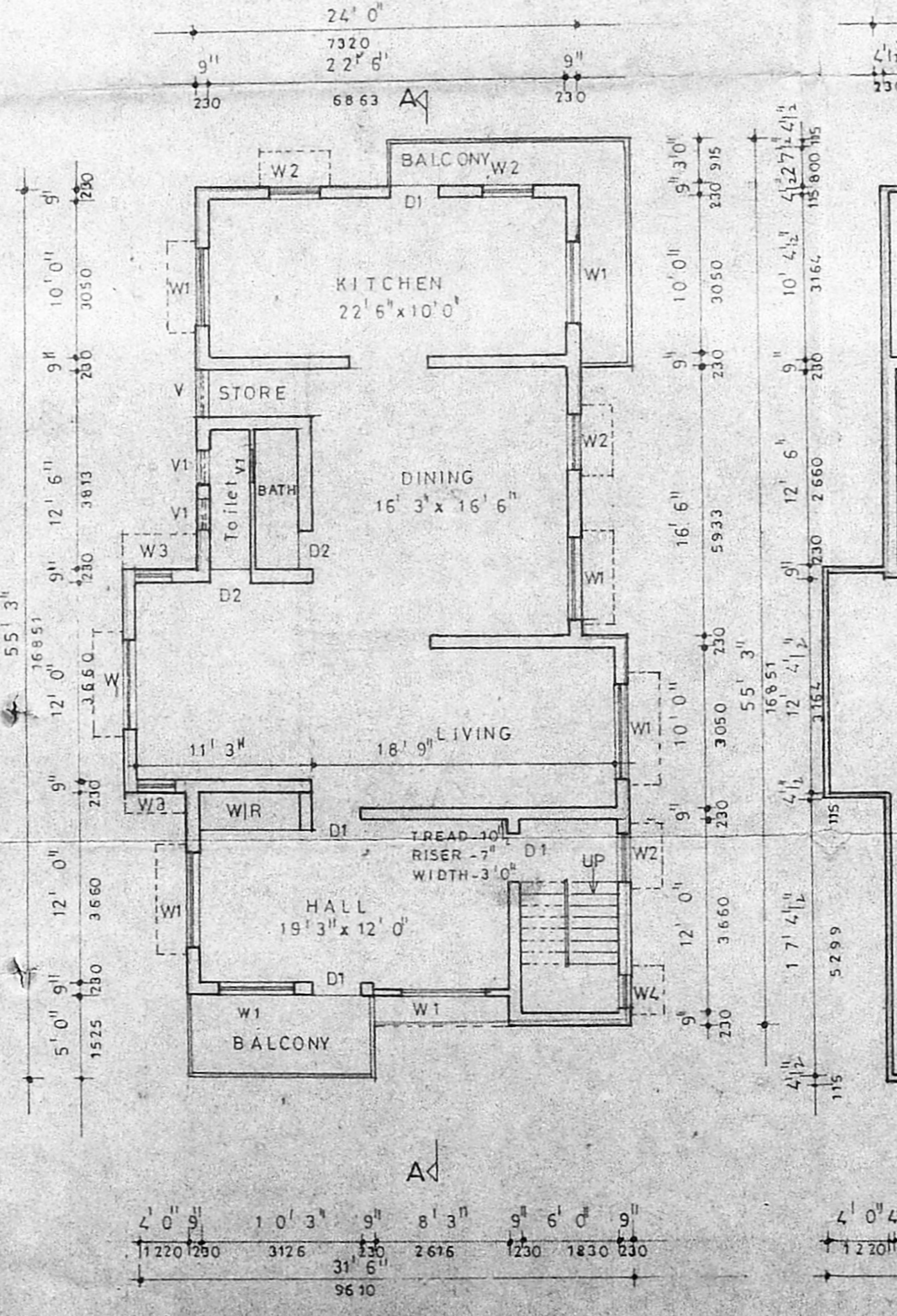

SECOND FLOOR PLAN

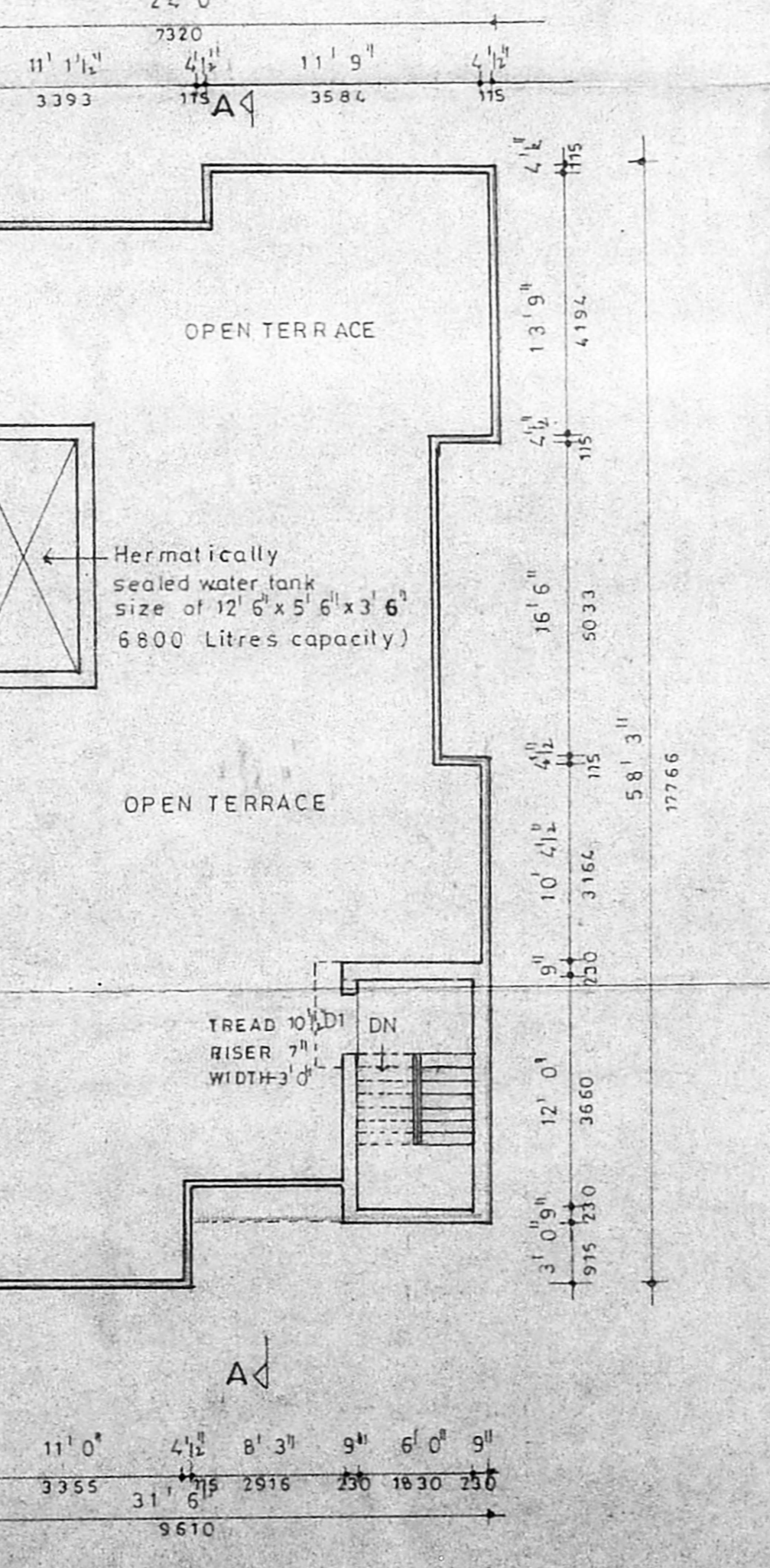

TERRACE FLOOR PLAN

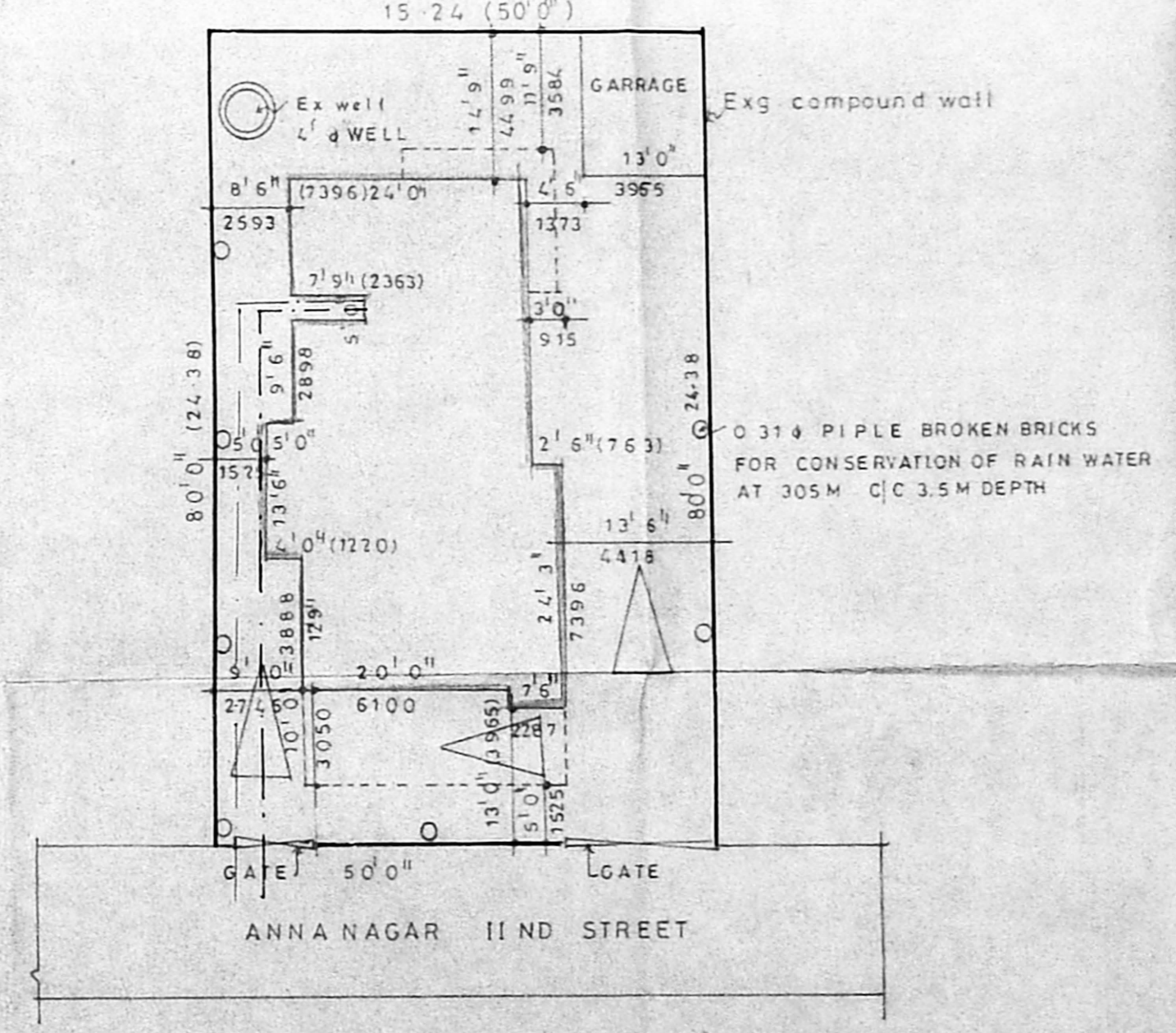

SITE PLAN (1:16'0")

- SPECIFICATION**
- ALL FOUNDATION AND LEVELING COURSE FOR FLOOR TO BE 1:4:8 MIX
 - BRICK WORK IN CM 1:5 MIX FOR FOUNDATION AND SUPER STRUCTURE
 - ALL RCC WORK TO BE IN 1:2:4
 - PLASTERING WALL IN CM 1:5 MIX & CEILING PLASTER AND FLOOR FINISH IN CM 1:3 MIX MOSAIC FLOOR
 - WEATHERING COURSE WITH TWO LAYER OF FLAT TILES LAID IN CM 1:3 MIX
 - TEAK WOOD DOORS & WINDOWS WITH TWO COATS OF ENAMAL OVER ONE COAT OF PRIMER

SCHEDULE OF JOINERY

TYPE	DESCRIPTION	SIZE
D	DOOR	3' 9" x 7' 0" (114 x 213)
D1	DOOR	3' 0" x 7' 0" (091 x 213)
D2	DOOR	2' 6" x 7' 0" (075 x 213)
G	GRILL	7' 6" x 7' 0" (226 x 213)
W	WINDOW	6' 0" x 7' 0" (183 x 177)
W1	WINDOW	5' 0" x 4' 6" (152 x 137)
W2	WINDOW	3' 0" x 4' 6" (091 x 137)
W3	WINDOW	2' 3" x 4' 6" (069 x 137)
W4	DO	1' 6" x 4' 6" (091 x 061)
V	VENTILATOR	3' 0" x 2' 0" (091 x 061)
V1	DO	2' 0" x 2' 0" (061 x 061)

COLOUR INDEX

PROPOSED	—————
SITE BOUNDARY	—————
ROAD	—————
SEWAGE LINE	—————
WATER LINE	—————
EXISTING	—————

AREA STATEMENT

	SQ. FT.	SQ. M.
GROUND FLOOR AREA (EXG)	1340.75	124.65
FIRST FLOOR AREA (EXG)	1492.50	138.75
SECOND FLOOR AREA	1492.50	138.75
HEAD ROOM	101.25	9.42
TOTAL	5427.00	411.57
SITE EXTENT	4000	
ALLOWABLE F.S.I	1.5	
ACHIEVED F.S.I	1.1	
ALLOWABLE GROUND COVERAGE-65%		
ACHIEVED GROUND COVERAGE-30%		

(Signature)
 OWNER'S SIGNATURE

M. RAMAYYA BE MIB
 LICEN... CLASS I
 (Corporate Seal)
 V-93, 2nd Street, Anna Nagar, Madras-40

PROPOSED ADDITION TO THE EXISTING RESIDENCE IN PLOT 4663 DOOR NO-W93 IIND STREET ANNANAGAR, MADRAS - 40

M. R. C. GROUP
 W-93, 2ND STREET, ANNA NAGAR, MADRAS - 40. PHONE 621 31 44

ARCHITECT: *(Signature)* CHIEF CONSULTANT: *(Signature)*

DRAWN: *(Signature)* JOB NO: 163 DRG NO: AA/AD-1